

# CHILDREN OF SANCHEZ

Main Theme from "Children of Sanchez"

1st E♭ Alto Saxophone

Composed by CHUCK MANGIONE

Arranged by KEITH FOLEY

Edited by JEFF TYZIK

Aggressive Latin 4 Beat (m.m. ♩=108)

4 (5)

Soli (16)

mf

1. 2. (33)

mf

(41)

(49) 7

V.S.

AL. SX. 1

mf

f

65

f

73

C LYDIAN B DORIAN E DORIAN B DORIAN

E DORIAN B DORIAN E DORIAN Bb DIMINISHED

85

B DORIAN G LYDIAN C# LOCRIAN F# MIXOLYD b6 b9 OR B HARMONIC MINOR B DORIAN B AEOLIAN

E DORIAN A MIXOLYDIAN b9 D IONIAN G LYDIAN C# LOCRIAN F# MIXOLYD b6 b9 B HARMONIC MINOR

93

B DORIAN B DORIAN C LYDIAN B DORIAN

E DORIAN B DORIAN E DORIAN

B DORIAN

113

SOLI

mf

121

1. | 2.

138

*mf*

146

SOLI

154

170

*f*

# CHILDREN OF SANCHEZ

2nd E♭ Alto Saxophone

Main Theme from "Children of Sanchez"

Composed by CHUCK MANGIONE

Arranged by KEITH FOLEY

Edited by JEFF TYZIK

Aggressive Latin 4 Beat (m.m. ♩ = 108)

4 5

PLAY 2NDX ONLY

16

1. 2. 33

mf

41

49 7

V.S.

(113)

PLAY 2<sup>ND</sup>X ONLY

(121)

(138)

(144)

(154) 16

(170)

CHILDREN OF SANCHEZ- MAIN THEME

# CHILDREN OF SANCHEZ

Main Theme from "Children of Sanchez"

3rd B $\flat$  Tenor Saxophone

Composed by CHUCK MANGIONE

Arranged by KEITH FOLEY

Edited by JEFF TYZIK

Aggressive Latin 4 Beat (m.m.  $\text{♩} = 108$ )

V.S.

mf

65

73 Em F G/F CHORD Em Am9

E DORIAN F LYDIAN E DORIAN A DORIAN

Em Am9 Am Bm C D Em

E DORIAN A DORIAN E DORIAN

85 Am Eb07 Em C A7 F#m7(b5)

A DORIAN E B DIMINISHED E DORIAN C LYDIAN F# LOCRIAN

B7(b9) Em Em C A7 Em Am7 D7(b9)

B MIXOLYD b6 b9 OR E HARMONIC MINOR E DORIAN E AEOLIAN A DORIAN D MIXOLYDIAN b9

G A7 C A7 F#7(b5) B7(b9) Em

G IONIAN C LYDIAN F# LOCRIAN B MIXOLYD b6 b9 OR E HARMONIC MINOR E DORIAN

BREAK

101 Em F G/F CHORD Em Am9

E DORIAN F LYDIAN E DORIAN A DORIAN

Em Am9 Am Bm C D Em

E DORIAN A DORIAN E DORIAN

113

Solo  
mf

121

138

146

154

170

1. 2.

mf

# CHILDREN OF SANCHEZ

Main Theme from "Children of Sanchez"

Composed by CHUCK MANGIONE

Arranged by KEITH FOLEY

Edited by JEFF TYZIK

4th B $\flat$  Tenor Saxophone

Aggressive Latin 4 Beat (m.m.  $\downarrow$  = 108)

4 5

f

16 PLAY 2<sup>ND</sup> X ONLY

1. 2. 33

f mf

f

41

49 7

V.S.

CHILDREN OF SANCHEZ - MAIN THEME

CHILDREN OF SANCHEZ- MAIN THEME

# CHILDREN OF SANCHEZ

Main Theme from "Children of Sanchez"

5th Eb Baritone Saxophone

Composed by CHUCK MANGIONE

Arranged by KEITH FOLEY

Edited by JEFF TYZIK

Aggressive Latin 4 Beat (m.m. ♩ = 108)

(113)

PLAY 2<sup>ND</sup>X ONLY

(121)

*mf*

(138)

(146)

*f*

(154) 16

(170)

*f*

CHILDREN OF SANCHEZ- MAIN THEME

# CHILDREN OF SANCHEZ

1st B♭ Trumpet

Main Theme from "Children of Sanchez"

Composed by CHUCK MANGIONE

Arranged by KEITH FOLEY

Edited by JEFF TYZIK

Aggressive Latin 4 Beat (m.m. ♩ = 108)

4 5 4

1. 2.

16 15

33 7 41

49 7

65 4

73 4 4 2. 4

85 7

TPT. 1

2

93

mf  $\leftarrow$  fp  $\leftarrow$  f

fp  $\leftarrow$  f

101

4 1 4

112

f

113

4 f

121

15 1 2.

138 DOUBLE TONGUE

f

f

146

f

OPTIONAL

154 16

170

4 opt.

# CHILDREN OF SANCHEZ

Main Theme from "Children of Sanchez"

Composed by CHUCK MANGIONE

2nd B♭ Trumpet

Arranged by KEITH FELEY

Aggressive Latin 4 Beat (m.m. ♩ = 108)

Edited by JEFF TYZIK

TPT. 2

73 Em F G/F CHORD Em

E DORIAN F LYDIAN E DORIAN

1. Am9 Em

A DORIAN E DORIAN

2. Am9 Am Bm C D Em

A DORIAN E DORIAN

85 E PEDAL Am Eb07 Em CΔ7

A DORIAN Eb DIMINISHED E DORIAN C LYDIAN

F#m7(b5) B7(b9) Em Em Em/B CΔ7 Em/B

F# LOCRIAN B MIXOLYD b6b9 OR E HARMONIC MINOR E DORIAN E AEOLIAN

93 Am7 D7(b9) GΔ7 CΔ7

A DORIAN D MIXOLYDIAN b9 G IONIAN C LYDIAN

F#7(b5) B7(b9) Em

F# LOCRIAN B MIXOLYD b6b9 OR E HARMONIC MINOR E DORIAN

BREAK

101 Em F G/F CHORD Em

E DORIAN F LYDIAN E DORIAN

1. Am9 Em

A DORIAN E DORIAN

2. Am9 Am Bm C D Em

A DORIAN E DORIAN

413

4

CHORDS OF SANCHEZ - MAIN THEME

Soli  
mf

(121) Play 1<sup>ST</sup> X ONLY

1. 2. Soli  
mf

(138)

(146)

Soli (154)  
mf

(170) 4

# CHILDREN OF SANCHEZ

3rd B♭ Trumpet

Main Theme from "Children of Sanchez."

Composed by CHUCK MANGIONE

Arranged by KEITH FOLEY

Edited by JEFF IYZIK

Aggressive Latin 4 Beat (m.m. ♩ = 108)

93

mf  $\leftarrow$  f  $\leftarrow$  fp  $\leftarrow$  f  $\leftarrow$  fp  $\leftarrow$  f

101

2 PLAY 2<sup>ND</sup> X ONLY

mf  $\leftarrow$  f

112

f

113

4

f

121

15

f

136

DOUBLE TONGUE

f

f

146

f

154

16

f

170

4

f

# CHILDREN OF SANCHEZ

4th B♭ Trumpet

Main Theme from "Children of Sanchez"

Composed by CHUCK MANGIONE

Arranged by KEITH FELEY

Edited by JEFF TYZIK

Aggressive Latin 4 Beat (m.m. ♩ = 108)

(93) *mf* *f* *fp* *f* *fp* *f*

*fp* *f*

(101) 4 PLAY 2<sup>ND</sup> X ONLY *mf*

2. *f*

(113) 4 *f*

(121) 15 1 2

(138) DOUBLE TONGUE *f*

*f*

(146)

(154) 16

(170) 4 *f*

# CHILDREN OF SANCHEZ

Main Theme from "Children of Sanchez"

Composed by CHUCK MANGIONE

Arranged by KEITH FOLEY

Edited by JEFF TYZIK

1st Trombone

Aggressive Latin 4 Beat (m.m. ♩ = 108)

4

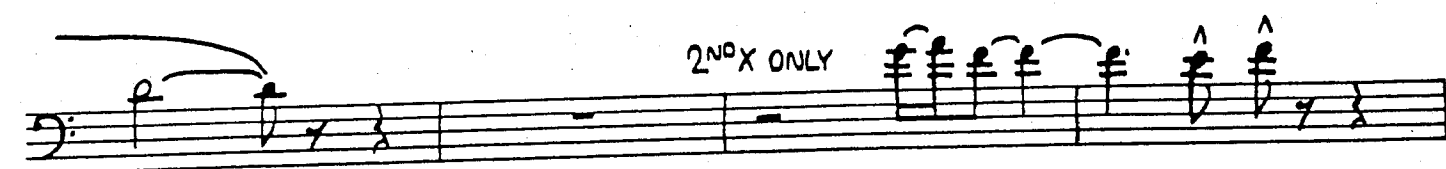
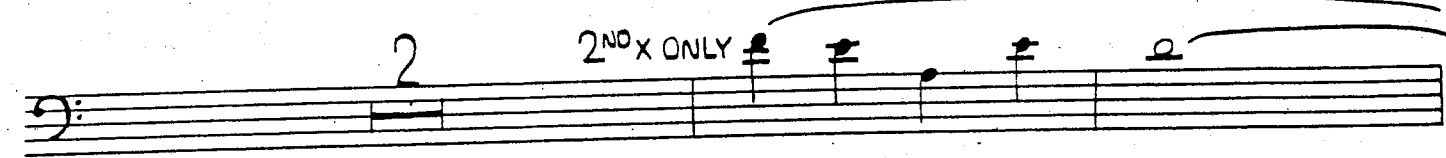
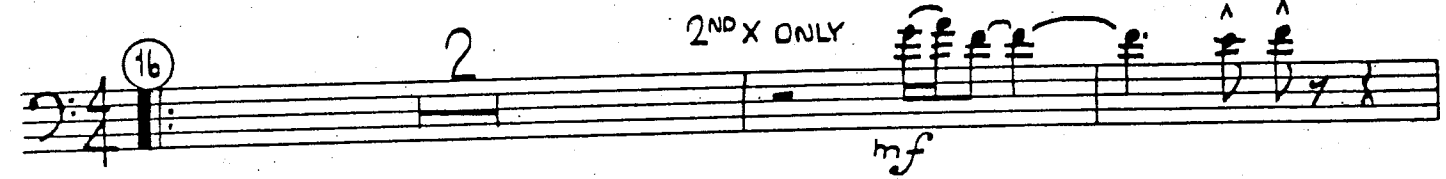
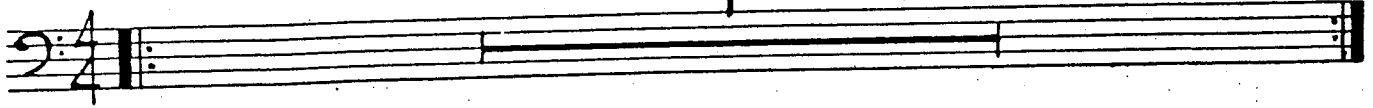

TBN. 1

2

TBN. 1

3

85

93

101

PLAY BOTH X'S

1.

2.

113

(121) 2 2<sup>ND</sup>X ONLY *mf*

2 2<sup>ND</sup>X ONLY *mf*

2<sup>ND</sup>X ONLY *mf*

*fp* *f* *fp* *f*

(138)

(146)

(154) 16

(170)

# CHILDREN OF SANCHEZ

Main Theme from "Children of Sanchez"

Composed by CHUCK MANGIONE

Arranged by KEITH FOLEY

Edited by JEFF TYZIK

2nd Trombone

Aggressive Latin 4 Beat (m.m. ♩ = 108)

4

5

f

2ND X ONLY

mf

2ND X ONLY

BOTH X'S

fp f fp f

16

2

2

6

85

mf

mf

93

fp

fp

101

PLAY BOTH X'S

mf

1.

fp

2.

f

113

fp

fp

(121)

2

2<sup>ND</sup> X ONLY

*mf*

2

2<sup>ND</sup> X ONLY

2<sup>ND</sup> X ONLY

(138)

(146)

(154)

16

(170)

# CHILDREN OF SANCHEZ

Main Theme from "Children of Sanchez"

Composed by CHUCK MANGIONE

Arranged by KEITH FOLEY

Edited by JEFF TYZIK

3rd Trombone

Aggressive Latin 4 Beat (m.m. ♩ = 108)

4

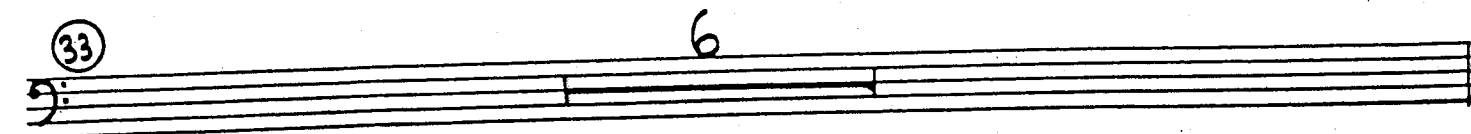
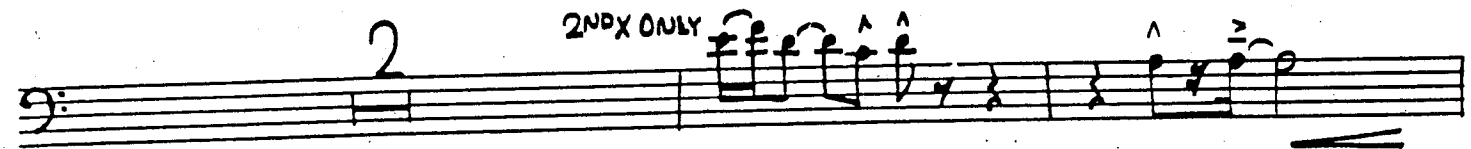
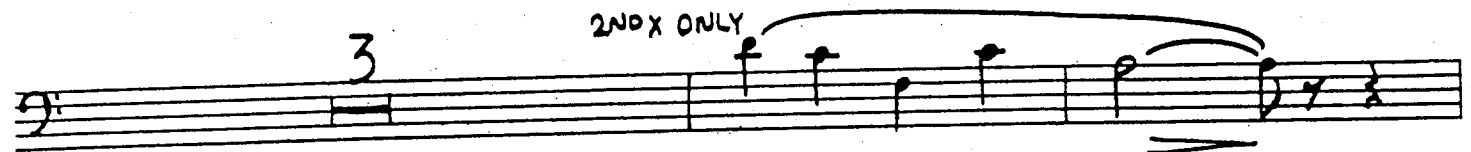
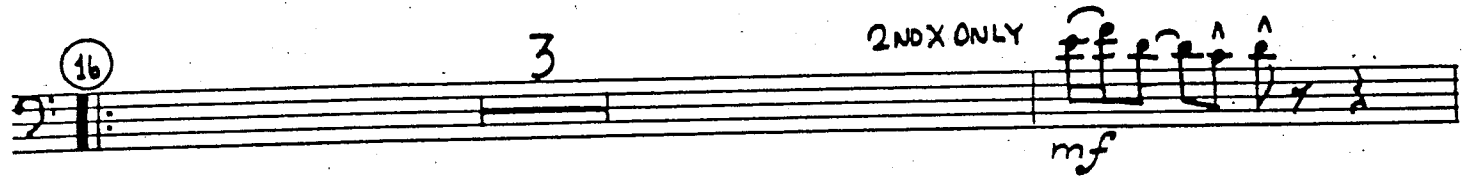
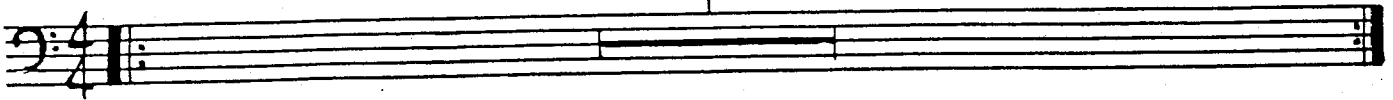

85

mf

mf

93

fp < f

fp < f

101

PLAY BOTH X'S

mf

1.

fp < mf

2.

f < mf

113

f < mf

f < mf

(121) 3 2NDX ONLY mf

3 2NDX ONLY *f*

2 2NDX ONLY

*fp* < *f* *fp* < *f*

(138) *f*

(146)

(154) 16

(170)

# CHILDREN OF SANCHEZ

Main Theme from "Children of Sanchez"

Composed by CHUCK MANGIONE

Arranged by KEITH FOLEY

Edited by JEFF TYZIK

4th Trombone (Bass)

Aggressive Latin 4 Beat (m.m. ♩ = 108)

4

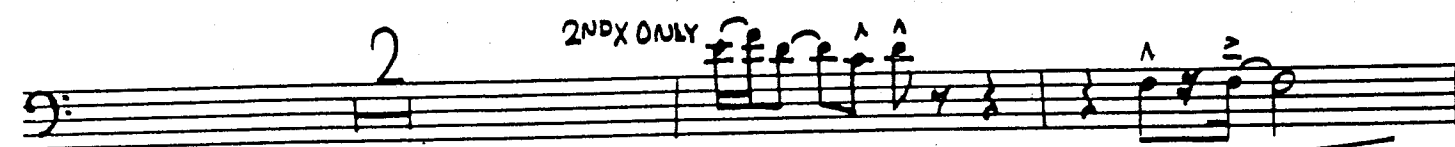
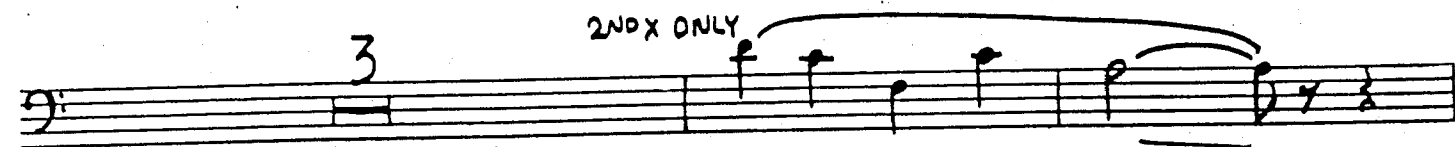
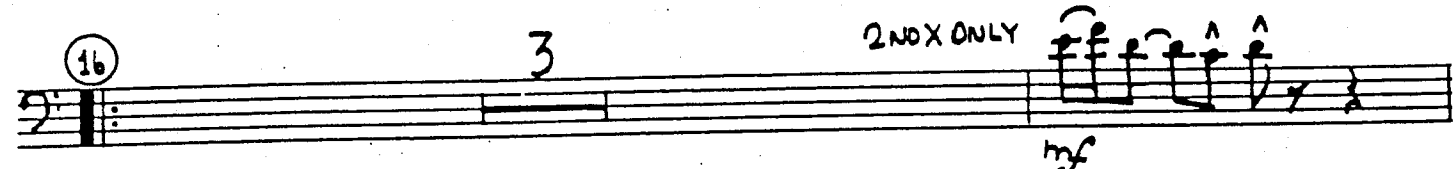
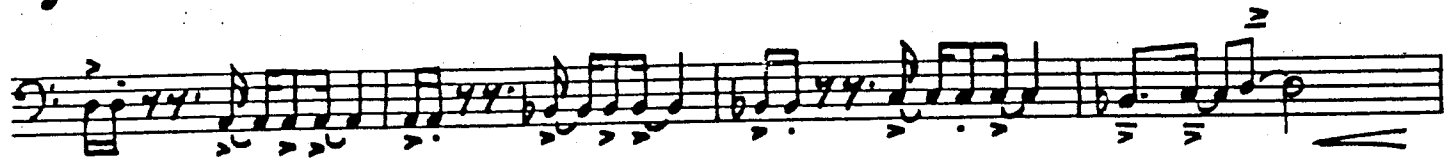
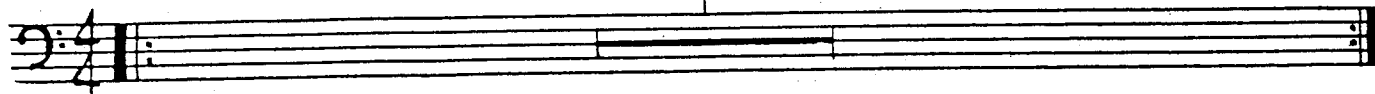

(41)

UNISON SOLI (49)

(65)

(73) 4

1 4 2 3

(85) *mf* *p* *f* *b* *f* *b* *f*

(93) *fp* *f* *fp* *f*

(101) PLAY BOTH X'S *mf*

1. *fp* *mf* *fp* *mf*

2. *f*

(113)

124

3

2ND X ONLY

*mf*

3

2ND X ONLY

2

2ND X ONLY

1.

2.

*fp* *f* *fp*

138

*f*

146

154

16

170

CHILDREN OF SANCHEZ - MAIN THEME

# CHILDREN OF SANCHEZ

Guitar

Main Theme from "Children of Sanchez"

Composed by CHUCK MANGIONE

Arranged by KEITH FOLEY

Edited by JEFF TYZIK

Aggressive Latin 4 Beat (m.m. ♩ = 108)

GTR.

2.

(65)  $Dm/A$   $Dm/A$   $Bb$   $Bb$   $C$   $Bb(9)$   $C$   $Dm$

$Dm$   $Dm$   $Bb$   $Bb$   $C$   $Bb C$   $Bb Gm$   $A^{sus} A$

(73)  $Dm$   $Eb$   $F/Eb$  CHORD  $Dm$   $Gm^9$

$Dm$   $Gm^9$   $Gm Am Bb C$   $Dm$

(85)  $2$   $2$

$Dm$   $Dm/C$   $Bb \Delta 7$   $Dm/A$  (93)  $Gm7$   $C7(b9)$   $F \Delta 7$

$Bb \Delta 7$   $Em7(b5)$   $A7(b9)$   $Dm(add9)$

(101)  $Dm$   $Eb$   $F/Eb$  CHORD  $Dm$   $Gm^9$

$Dm$   $Gm^9$   $Gm Am Bb C$   $Dm$

(113)  $Dm/A$   $Dm/A$   $Bb$   $Bb$   $C$   $Bb(9)$   $C$   $Dm$

$Dm$   $Dm$   $Bb$   $Bb$   $C$   $Bb C$   $Bb Gm A^{sus} A$

GTR.

(121) Dm Eb F/Eb CHORD Dm Gm9

Dm Eb F/Eb CHORD Dm Gm9

Gm9 Gm Am Bb C Dm

1. Dm Bb/D 2. Dm

(128) Dm Dm Bb A

(146) Gm7 C7(b9) F A7 Bb A7 Em7(b5) A7(b9)

Dm(add9) Dm (154) Eb F/Eb CHORD Dm

Gm9 Dm

Dm Eb F/Eb CHORD Dm

Gm9 Gm Am Bb C Dm

(170) Dm/A Dm/A Bb Bb C Bb(9) C Dm

Dm Dm Bb Bb C Bb(9) C Dm(no 3rd)

# CHILDREN OF SANCHEZ

Main Theme from "Children of Sanchez"

Composed by CHUCK MANGIONE

Arranged by KEITH FOLEY

Edited by JEFF TYZIK

Bass

Aggressive Latin 4 Beat (m.m. ♩ = 108)

4 5

16 Dm Eb F/Eb Dm

Gm9 Dm Dm Eb F/Eb Dm

Dm Gm9 Gm Am Bb C Dm 1 Dm Bb/D 2 Dm

33 2

41 Gm7 C7(b9) FA7 BbΔ7

Em7(b5) A7(b9) Dm(add9) Dm

Bs.

(49) Dm Eb F/Eb CHORD Dm Gm9

Dm Dm Eb F/Eb CHORD Dm Dm

Gm9 Gm Am Bb C Dm (65)

(73) Dm Eb F/Eb CHORD Dm

Dm Gm9 Dm Gm9

Gm Am Bb C Dm (85)

Dm Dm Eb Bb7 Dm

(93) Gm7 C7(b9) F#7 Bb7 Em7(b5)

A7(b9) Dm(add9) Dm (101) Dm Eb F/Eb CHORD

Dm Gm9 Dm

Bs.

- System 3:** Chords: Gm9, Dm, Dm, Eb, F/Eb chord, Dm.
- System 4:** Chords: Dm, Gm9, Gm Am Bb C, Dm. First ending: Dm Bb. Second ending: Dm.
- System 8:** Chords: Gm9, Dm, Dm, Eb, F/Eb chord.
- System 9:** Chords: Dm, Gm9, Gm Am Bb C, Dm.
- System 11:** Continuation of the musical line.

# CHILDREN OF SANCHEZ

Main Theme from "Children of Sanchez"

Drums

Composed by CHUCK MANGIONE

Arranged by KEITH FOLEY

Edited by JEFF TYZIK

Aggressive Latin 4 Beat (m.m. ♩ = 108)

RUDIMENTAL STYLE

85

93

101

113

121

138

146

154

170

# CHILDREN OF SANCHEZ

Main Theme from "Children of Sanchez"

Piano

Composed by CHUCK MANGIONE

Arranged by KEITH FOLEY

Edited by JEFF TYZIK

Aggressive Latin 4 Beat (m.m. ♩ = 108)

PNO.

41 Gm7 C7(b9) FΔ7 B<sup>b</sup>Δ7 Em7(b5) A7(b5) Dm(add9) Dm ^

49 Dm Eb F/Eb CHORD Dm Gm9 Dm Dm

57 Eb F/Eb CHORD Dm Gm9 Gm Am Bb C Dm

65

73 Dm Eb F/Eb CHORD Dm Gm9 Dm

RHYTHMIC COMPING

PNO.

12. Gm9 Gm Am Bb C Dm (85)

Dm Dm C Bb Dm (93) Gm7 C7(b9) F#7 Bb7 Em7(b5) A7(b9)

Dm(add9) Dm (101) Dm Eb F# chord Dm Gm9 Dm

RHYTHMIC COMPING

Gm9 Gm Am Bb C Dm (113)

(121) Dm Eb F# chord Dm Gm9 Dm Dm Eb F# chord Dm

PNO.

Chords: Gm9, GmAmBbC, Dm, 1. Dm Bb/D, 2. Dm Dm/B (158)

Chords: Dm, Dm/c, BbA7, Dm/A

Chords: (154) Gm7, C7(b9), FA7, BbA7, Em7(b5)

Chords: A7(b9), Dm(add9), Dm, (154) Dm, Eb, F/Eb CHORD

Chords: Dm, Gm9, Dm, Dm

Chords: Eb, F/Eb CHORD, Dm, Gm9, Gm, Am, Bb, C

Chords: Dm, (170)

# CHILDREN OF SANCHEZ

Main Theme from "Children of Sanchez"

1st Horns in F

Aggressive Latin 4 Beat (m.m. ♩ = 108)

Composed by CHUCK MANGIONE

Arranged by KEITH FOLEY

Edited by JEFF TYZIK

4 (3)

f

16

PLAY 2ND X ONLY - OPTIONAL BVB

1. 2. (33) 7

mf

(41)

(49) 7

(49)

(49)

(49)

(49)

UNIS.  
mf

(DIV.)

65 4

f

f

SOLO SECTION - MAYBE MORE THAN ONE SOLO

73

4 1. 4 1/2 3

mf

85

93

UNIS.

f

101

2 PLAY 2ND X ONLY

1. 4

2.

f

HN. 1 (OPTIONAL REPEAT TO 65 FOR ADDITIONAL SOLOS)

3  
4

113

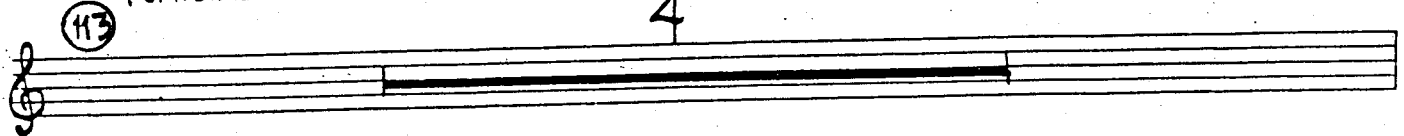

121 PLAY 2ND X ONLY

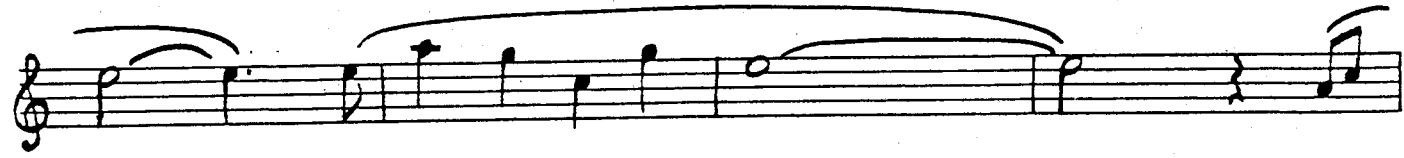

1. 2.

138 7 UNIS. 146

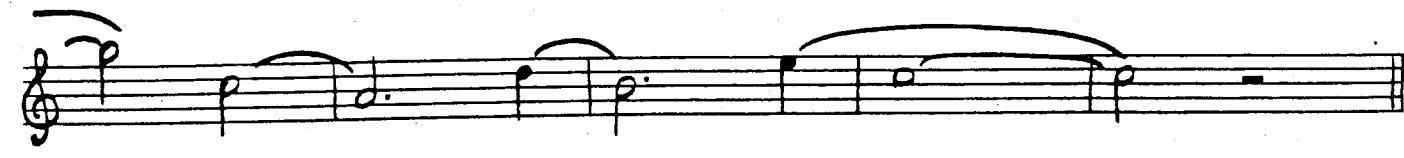
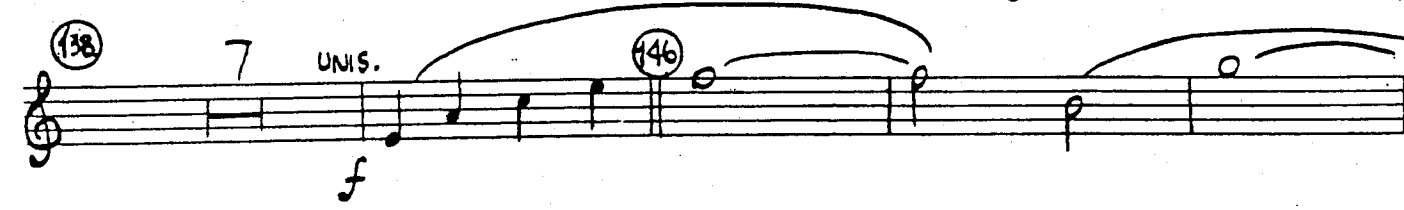

154 16 170 4

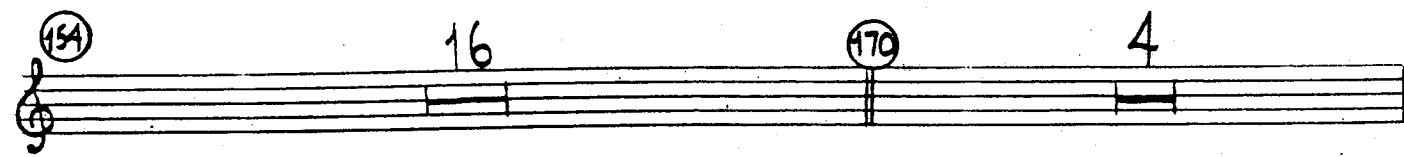

# CHILDREN OF SANCHEZ

Main Theme from "Children of Sanchez"

2nd Horns in F

Composed by CHUCK MANGIONE

Arranged by KEITH FOLEY

Edited by JEFF TYZIK

Aggressive Latin 4 Beat (m.m. ♩ = 108)

UNIS.  
mf

(DIV.)  
f

SOLO SECTION - MAYBE MORE THAN ONE SOLO

73  
4 1. 4 1|2 3  
mf

85

93  
UNIS.  
f

101  
2 PLAY 2NDX ONLY  
1. 4

2.

HN. 2 (OPTIONAL REPEAT TO 65 FOR ADDITIONAL SOLDS)

3  
4

113

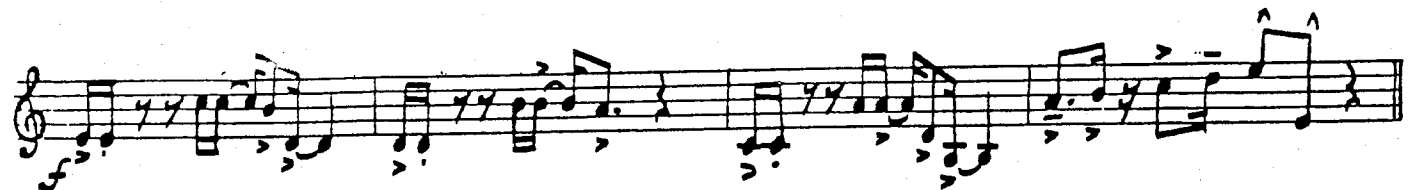
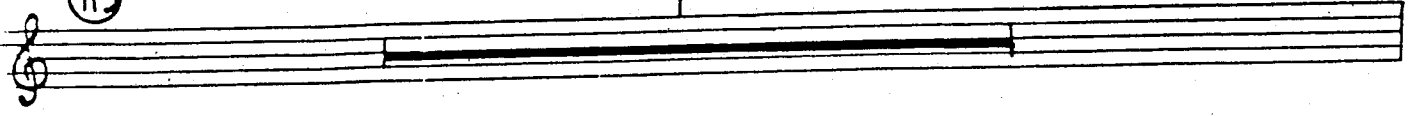

PLAY 2NDX ONLY

121

1. 2.

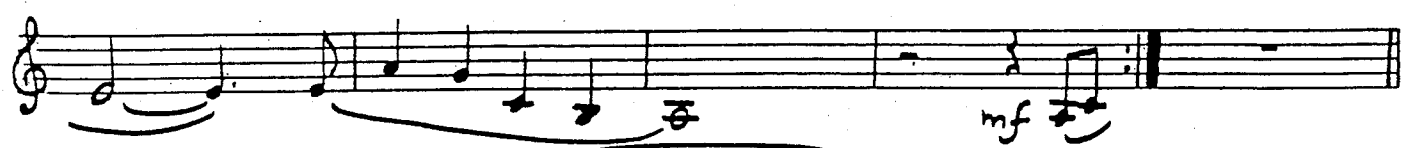

mf

138

7 UNIS.

146

154

16

170

4

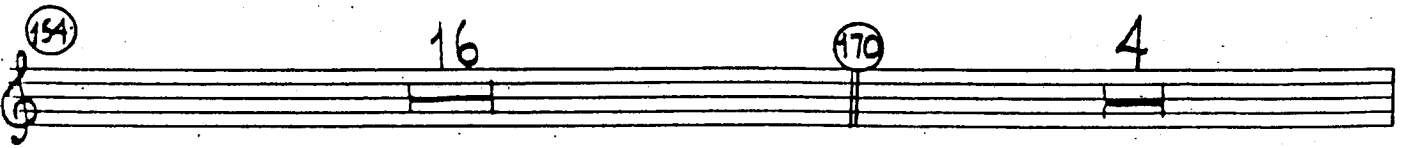

CHILDREN OF SANCHEZ - MAIN THEME

# CHILDREN OF SANCHEZ

Main Theme from "Children of Sanchez"

Composed by CHUCK MANGIONE

Arranged by KEITH FOLEY

Edited by JEFF TYZIK

Timpani/Cymbal (optional)

Aggressive Latin 4 Beat (m.m. ♩ = 108)

OPT. TIMP./CYM.

(85) 8 93 8

(101) 4 1. 4 2. 4

(113) Timps. |

(121) 15 1. 2.

(138) 8 (146) Cym. 4

(154) 3 16

(170) Timps. |

To Cym. (Cym.)
